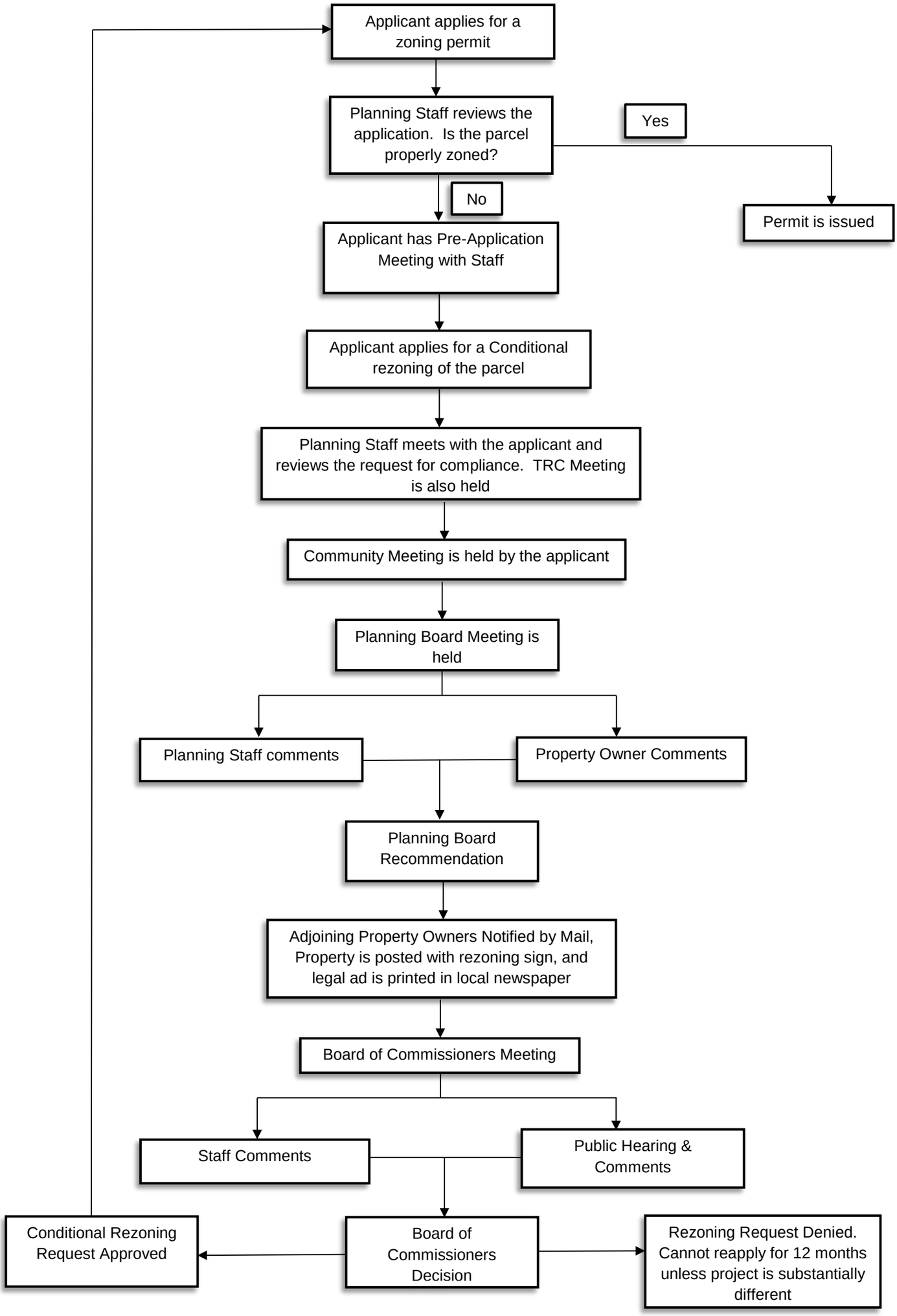Town of Waxhaw Conditional Rezoning Process